

APPENDIX 8**Format for Mandatory Disclosure**

Mandatory Disclosure updated on 04/01/2025

1.

AICTE File No.	1-43657313901/2024/EOA
Date & Period of Last Approval	30 th June 2024, 2024-25

2.

Name of Institution	KMEA Engineering College
Address of the Institution	KMEA Engineering College Kuzhivelipady Edathala P.O Aluva
City & Pin Code	Ernakulam, Pin-683561
State / UT	Kerala
Longitude & Latitude	Latitude : 10.0812 Longitude : 76.4112
Phone number with STD code	0484 2411004
FAX number with STD code	0484 2411003
Office hours at the Institution	8.30 A.M - 5.00 P.M
Academic hours at the Institution	9.00 A.M - 4.15 P.M
Email	office@ kmeacollege.ac.in
Website	www.kmeacollege.ac.in
Nearest Railway Station (dist in Km)	Aluva (Distance 8 kms)
Nearest Airport (dist in Km)	Cochin International Airport (Distance 18 kms)

3.

Type of Institution	Private- Self Financed
Category (1) of the Institution	Minority
Category (2) of the Institution	Co-Education

4.

Name of the organization running the Institution	Kerala Muslim Educational Association
Type of the organization	Trust
Address of the Organization	Araganth Road, Pulleppady Ernakulam. Pin 682018
Registered with	Travancore-Cochin Literacy, Scientific & Charitable Societies Act. 1955.
Registration Date	19/12/1957

5.

Name of the affiliating University	APJ Abdul Kalam Technological University
Address	CET Campus, Thiruvananthapuram 695016
Website	www.ktu.edu.in
Latest affiliation period	2024-25

6.

Name of Principal/Director	Dr. Amar Nishad T.M
Exact Designation	Principal
Phone number with STD code	0484 2411003
Email	principal@kmeacollege.ac.in
Highest Degree	Ph D
Field of Specialization	Image Processing

7.

Governing Body Members	<ol style="list-style-type: none"> 1. Jb Syed Basheer Ali Shihab Thangal , President , KMEA 2. Riaz Ahmed , Chairman and General Secretary, KMEA 3. Adv. K A Jaleel, Secretary, College management comitteeKMEA 4. Adv.Abdul Majeed Parakkadan Secretary, KMEA 5. H E Mohammed Babu Sait , Treasurer 6. N.K.Nasar, 7. V.S Abdul Rahiman 8. M P Abdul Khader 9.N M Sharafudeen 10. T A Basheer 12. P.K Jaleel
Frequency of meetings	Quarterly

8.

Academic Advisory Body	<p>Mr Riaz Ahmed Adv. K.A. Jaleel Adv Abdul Majeed Parakkadan Mr.N M Sharafudeen Mr.Akbar Badusha Dr. Amarnishad T M Dr. Rekha Lakshmanan</p>
Frequency of meetings	Quarterly

ORGANIZATIONAL CHART

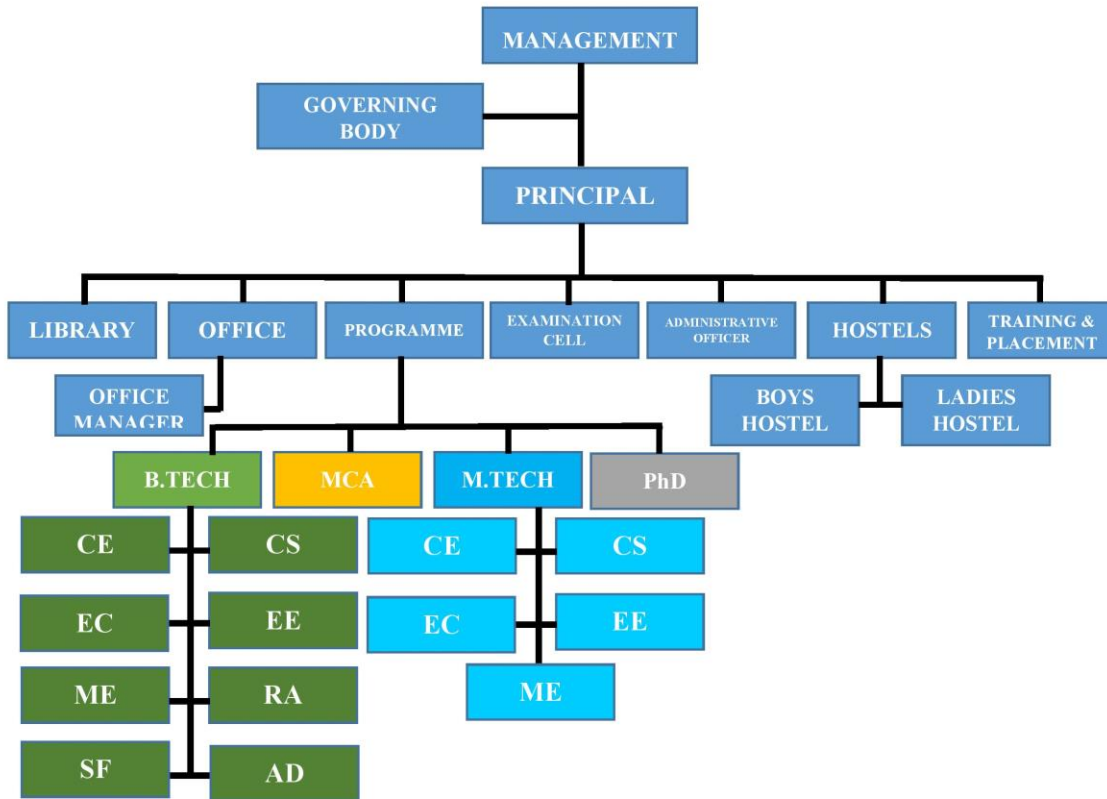

10.

Student feedback mechanism on institutional Governance/faculty performance	Yes
--	-----

11.

Grievance redressal mechanism for faculty Staff & students	Yes
--	-----

Establishment of Anti Ragging Committee	Yes
---	-----

Establishment of Internal Complaint Committee	Yes
---	-----

Establishment of Committee for SC/ST	Yes
--------------------------------------	-----

Establishment of Internal Quality Assurance Cell	Yes
--	-----

12.

Branch	Course	1 st Year of approval by the Council	Academic Year 2022-23		Academic Year 2023-24		Academic Year 2024-25		No of Students appeared (Published in 2024)	No of Student full passed (Published in 2024)	Students opted for Higher Studies
			Intake	Actual Admission	Intake	Actual Admission	Intake	Actual Admission			
Civil Engineering	B.Tech	2008	90	47	60	37	60	39	87	39	2
CSE	B.Tech	2002	60	62	120	115	120	126	62	47	1
EEE	B.Tech	2009	30	29	30	22	30	31	33	9	2
ECE	B.Tech	2002	30	32	30	28	30	32	34	16	1
Mechanical Engineering	B.Tech	2010	90	45	60	52	60	60	86	33	5
RA	B.Tech	2023	0	0	30	27	30	32	0	0	0
SF	B.Tech	2023	0	0	30	25	30	32	0	0	0
AD	B.Tech	2024	0	0	0	0	30	30	0	0	0
Computer Aided St Engineering (CE)	M.Tech	2012	18	15	18	7	12	9	0	0	0
CSE	M.Tech	2011	18	0	18	1	12	9	0	0	0
Communication Engineering (EC)	M.Tech	2011	18	1	18	2	12	1	1	0	0
Power Electronics (EEE)	M.Tech	2013	18	1	18	1	12	2	1	1	0
Industrial Engg and Production Mgmt (ME)	M.Tech	2024	0	0	0	0	12	3	0	0	0

MCA	MCA	2024	0	0	0	0	30	11	0	0	0
Cut off marks- General quota	50% marks for mathematics separately and 50% marks for Physics, Chemistry and Mathematics taken together at the plus two and Entrance Rank obtained from the commissioner for Entrance Examination										
Students Placed	85										
Average Pay packag Rs./Year	2.5 lakh/year										
Accreditation Status of the course	NAAC B+										
Doctoral Courses	Yes										
Foreign Collaborati if any	NIL										

Accreditation status of NBA, NAAC etc. as per directions from AICTE under mandatory disclosure:

NBA Accreditation Status		
1	Name/ List of Programmes/ Courses Accredited	Accredited CE,CS,EE,EC and ME
2	Applied for Accreditation	
	A. Applied but Visit not happened	-
	B. Visit happened but result awaited	
3	List of programmes/ courses Not Applied	RA,SF,AD

NAAC Accreditation Status		
1	Accredited	B+
2	Applied for Accreditation	
	A. Applied but Visit not happened	
	B. Visit happened but result awaited	
3	Not Applied	

14.

Admission quota#	50% by CEE, 50% by Management		
Entrance test/admission criteria	Entrance test conducted by Commissioner of Entrance Examination, Kerala		
Cut off/last candidate admitted	55112(Govt. Merit)		
Fees in rupees (Govt Fees)	Course	Tuition Fee + Special Fee	
	B.Tech I Year	50000	
	B.Tech II Year	50000	+ 25000
	B.Tech III Year	50000	+ 25000
	B.Tech IV Year	50000	+ 25000
Number of Fee Waivers offered	12		
Admission Calendar	Scheduled by Commissioner of Entrance Examination, Kerala		
PIO quota	No		

15.

Infrastructural information		
Classroom/ Tutorial Room Facilities	37 Class rooms 18 Tutorial rooms	
Laboratory details	List of Major Equipment/Facilities	
Sl. No	NAME OF THE LAB	List of Major Equipment/Facilities
1	Advanced Communication Lab	Micro Controller, Microprocessor, Computer, Printer, Universal PIC embedded trainer kit, DSP Trainer kit
2	Circuit Lab 1	CRO, FG, Power Supply, Voltmeter, Ammeter, Rheostat, Inductance box, LCR Meter, Multi meter
3	Circuit Lab 1	CRO, FG, Power Supply, Voltmeter, Ammeter, Rheostat, Inductance box, LCR Meter, Multi meter
4	LIC Lab	CRO, FG, Logic IC Trainer Kit Digital IC Trainer Kit Power Supply, Digital IC Tester Linear IC Tester
5	MC & Systems Lab	Micro Controller, Microprocessor, Computer, Printer, Universal PIC embedded trainer kit, DSP Trainer kit
6	SURVEY LAB (CIVIL)	Automatic dumpy level machine complete set with stand-8nos Leveling staff 4M-8nos Prismatic compass with Aluminum stand-7nos Plain table complete with all accessories-7nos Measuring chain 20M with arrows-1 Measuring chain 30M with arrows-1 Measuring tape 30M-10nos Cross staff with pole-8nos Ranging rod 2M-45nos Offset rod-10nos

		Theodolite complete set with all accessories-8nos
7	Material Testing Lab	UTM dual model TUE-CN 400(40T) along with all standard accessories variation for analogue option- 1no FIT-300 N lozd /Charpy impact testing machine-1no FTG-8(D) Fatigue testing machine rotating type of 20mm with digital counter-1no DHT-6 Dynamic Hardness Tester with D probe and D test block along with standard accessories and printer and interface-1no Deflection test apparatus Maxwell theorem-1no Torsion testing machine 100Nm-1no Spring testing machine-1no Brinnell hardness testing machine-1no Vickers hardness testing machine-1no.
8	Hydraulics Lab	Self priming pump Variable speed reciprocating pump Venturi meter Orifice meter Nozzle meter Pipe friction apparatus Flow through notches Flow through orifice and mouth piece Assorted Runners for pumps and turbine Variable speed centrifugal pump Pitot tube apparatus Hydraulic ram Metacentric height ship model Adjustable channel
9	Machine Tool Lab	Lathe (25 Nos)
10	Advanced Machine Tool Lab	Shaping Tool (7 Nos), Milling Machine (Horizontal Universal) Drilling machine radial type, Power hacksaw, Grinding Machine
11	Heat Engine Lab	Diesel & Petrol Engines (double stroke & 4 stroke, Multi cylinder Engine
12	CNC/AutoCAD Lab	CNC Machine, Computers
13	Advance Programming Lab	Computers-35 Nos Switch(24 port) Fully networked, UPS Windows Vista Starter, TC++, Sql 7.0
14	Linux Lab	Computers-35 Nos, Switch(24 port) Fully networked, UPS Windows Vista Starter, Linux, TC++
15	Project Lab	Computers-60 Nos, Switch(24 port) Fully networked, UPS Windows Vista Starter
16	Internet Programming Lab	Computers-30 Nos Switch(24 port) Fully networked, UPS Windows Vista Starter, TC++,
17	Networking Lab	Computers-36 Nos, Ubuntu, Switch(24 port) Fully networked, UPS
18	Language Lab	Computers-37 Nos Switch(24 port) Fully networked, UPS Windows Vista Starter, Orell dll

Computer Centre facilities	300 Computers with LAN & Internet Connected 8 MBPS, 1:1 Band width & 10 Mbps Broadband 1. SERVER Machine- 6 2. D- Link Switch -3 3. UPS 6kwa & 20 SMF Batteries	
Library Facilities	Total Library Area in Sq.m	743.58
	E Journal Subscription	Yes
	Reading Room seating Capacity	300
	Reprographic Facility	Yes
	Working Hours from to	8.30-5.00
	Multimedia PCs & Digital Library facilities	Yes
	Total expenditure on books, Journals and subscription in Rs.	7,13,318
	Current Annual Budget Rs.	24,11,240
Auditorium/Seminar halls/Amphi	Yes	
Cafeteria	Yes	
Indoor Sports facilities	Yes	
Outdoor Sports facilities	Yes	
Gymnasium facilities	No	
Facilities for disabled	Yes	
Any other facilities		

16.

Boys Hostel	Yes
Girls Hostel	Yes
Medical & other facilities At hostel	Yes

17.

Academic Sessions	
Examination system, Year/Sem	Semester
Period of declaration of results	Every Semester

18.

Counseling/ Mentoring	Yes
Career Counseling	Yes
Medical facilities	Yes
Student Insurance	Yes

19.

Students Activity Body	Yes
Cultural activities	Yes
Sports activities	Yes
Literacy activities	Yes
Magazine/Newsletter	Yes
Technical activities/Tech Fest	Yes
Industrial Visits/Tours	Yes
Alumni activities	Yes

20.

Name of the Information Officer for RTI	Ms Veena K Viswam
Designation	Administrative Officer
Phone number with STD code	0484 2411003
Email	ao@kmeacollege.ac.in

21 Admission Procedure : kmeacollege.ac.in

Eligibility Criteria for Admission	All the candidates should satisfy the eligibility criteria announced by the Government of Kerala in the Prospectus issued from the office of the Commissioner for Entrance Exams (CEE).
How to Apply	<ul style="list-style-type: none"> • Application form and Prospectus can be obtained from the college office on payment of Rs.500/- by cash. The duly filled in application form, and all required certificates/documents shall be submitted to the college office by hand or sent to “The Principal, KMEA Engineering College, Edathala P.O, Kuzhivelippady, Aluva, Ernakulam” so as to reach the college office on or before the prescribed date. • The application fee once remitted will not be refunded under any circumstances. • Attested copies of the following documents along with the application form are strictly necessary for the consideration of the candidature. <ul style="list-style-type: none"> • Certificate to prove the date of birth. • SSLC Book / Equivalent Certificate • XII / Plus Two Mark List • XII Pass Certificate (CBSE, ICSE etc) • Admit Card of CEE • Mark Sheet of CEE • Community & Income certificate for those claiming admission under Reservation Quota. • All the documents should be duly attested by a Gazetted Officer. Late and Incomplete applications will be summarily rejected. • Applications without documents in proof for claiming admission under reservation quota will not be considered in such categories or they will be treated as general category.
	<p>50% of the total sanctioned seats under each department will be filled up by the Commissioner for Entrance Examination (CEE) from the list prepared by CEE on basis of merit and in accordance with reservation principles followed by the State Government.</p> <p>The remaining 50% seats filled by the Management based on merit.</p>

	<p>Out of this 50%, 15% of the total seats are filled from the Non Resident Indian(NRI) category. Rank list of applicants will be displayed on the notice board.</p> <p>Students will be called for admission counseling on the notified dates.</p> <p>Furnishing false information or documents will result in cancellation of candidature and admission.</p>
<p>Documents to be submitted at the time of admission (Govt/ Management/ NRI seats)</p>	<ol style="list-style-type: none"> 1. SSLC Book / Equivalent 2. Plus 2/XII Mark List 3. XII Pass Certificate (CBSE, ICSE etc.) 4. Admit Card of CEE-2020 in original(Only for Govt merit candidates) 5. Rank sheet/Mark Sheet of CEE in original(Only for Govt merit candidates) 6. Selection Memo/ Allotment sheet of CEE (Only for Govt merit candidates) 7. Fee receipt in original 8. Transfer Certificate (from last studied Institution) 9. Course & Conduct Certificate (from last studied Institution) 10. Community Certificate (in case of SC/ST/OEC/ DC/LC etc) 11. Income certificate for those who claiming admission under Reservation Quota 12. Migration Certificate (+2/XII from CBSE, ICSE, outside India or other than Kerala state board) 13. Eligibility Certificate from M.G. University, Kottayam (in case of Plus 2/XII class passed from outside India or other than Kerala state board, CBSE, ICSE.) 14. Physical fitness Certificate (in the format prescribed in Prospectus CEE, Kerala) 15. Three recent Passport size colour photographs 16. NRI certificate in original (Those seeking admission in NRI seat)

KMEA Engineering College - ADMISSION LIST – 2024
KMEA ENGINEERING COLLEGE ,EDATHALA ALUVA -683561
AD 2024

SI No	Name	Admission No	Admission Quota
1	ADHAM SWALIH	B24258	NRI
2	AIDEN SEBASTIAN P J	B24272	NRI
3	ALAYNA MARIYA ALEX	B24450	Merit
4	ANDRIA MARIA FERNANDEZ	B24253	Management Quota
5	ASLAHA NESRIN . M . A	B24242	NRI
6	ASNA SHIHAB	B24273	Management Quota
7	DHUSHYANTH K	B24092	Management Quota
8	FATHIMA AFREEN	B24224	NRI
9	FATHIMA FARZIN K F	B24280	NRI
10	FATHIMA NIHALA P S	B24244	NRI
11	FATHIMA SHAFNA K S	B24296	Management Quota
12	HADIF RAFEEQ	B24483	Merit
13	HAFIZ AZEEZ M A	B24247	Management Quota
14	IMAN SARAH P B	B24279	Merit
15	IRFAN SABITH	B24467	Merit
16	MARIYAM JINSHA MOHAMMED M	B24290	NRI
17	MOHAMMED RAYYAN SHAJAHAN	B24306	Management Quota

18	MUFEEDA K B	B24265	Merit
19	MUHAMMED AMEEN K A	B24266	Merit
20	MUHAMMED THAMIR K K	B24263	NRI
21	NIDA NAZRIN M M	B24291	Management Quota
22	RAYA M SUBAIR	B24245	Management Quota
23	SAFEER SULAIMAN	B24289	Management Quota
24	SANA ZUBAIR	B24252	NRI
25	SELHA JALEEL	B24223	Management Quota
26	SHAHID RAHMAN KILIYAMANNIL	B24282	Management Quota
27	SHAHMA U P	B24278	NRI
28	SHIFANA C S	B24269	NRI
29	SREE SIDH S	B24232	Management Quota
30	THANSEEL N	B24225	Merit

CE 2024

Sl No	Name	Admission No	Admission Quota
1	ABDHUL LATHEEF S	B24477	NRI
2	AHSANA FATHIMA C T	B24268	NRI
3	AJMAL BABU	B24288	Management Quota
4	AKASH K V	B24160	NRI
5	ALFIYA . P . A	B24155	Management Quota

6	ALFIYA HAKKIM	B24145	NRI
7	AMAAN MUHAMMED	B24336	NRI
8	AMINA NAZRIN P S	B24207	Merit
9	ANAND R KARTHA	B24228	NRI
10	ATHIF NISHAD	B24191	NRI
11	DION V LENI	B24172	NRI
12	FATHIMA HANNATH P S	B24178	NRI
13	FATHIMA NASRIN	B24208	NRI
14	FAZIL A	B24164	NRI
15	FIDA FATHIMA A Y	B24167	NRI
16	GIYA DENNIS	B24153	NRI
17	HANEENA HASSAN	B24151	NRI
18	JASLA V A	B24168	NRI
19	JITHESH C J	B24235	NRI
20	LIJO JOY	B24173	NRI
21	M J MOHAMMED YASEEN	B24132	NRI
22	MOHAMMED ANSHAD C K	B24135	NRI
23	MOHAMMED FARHAN	B24449	NRI
24	MUHAMMED AAMIL U A	B24451	Merit
25	MUHAMMED AMAL V J	B24166	Management Quota

26	MUHAMMED ASHIK N A	B24339	NRI
27	MUHAMMED ASLAM P S	B24317	NRI
28	MUHAMMED MINAN A	B24176	NRI
29	MUHAMMED NABIL SHA	B24087	Management Quota
30	MUHAMMED SAHIL K S	B24471	NRI
31	MUHAMMED SAIF K Y	B24233	NRI
32	MUHAMMED V S	B24195	NRI
33	NAISHANA SHAMEER	B24472	NRI
34	NAZIM RAZACK NAINA K A	B24177	Management Quota
35	NEJTHA M ALI	B24182	NRI
36	P S MOHAMMED SINAN	B24213	NRI
37	SABA PERWEEN	B24487	NRI
38	SAHLAH SIDHIK	B24351	NRI
39	SALWA BINDH SALAM	B24054	NRI

KMEA ENGINEERING COLLEGE ,EDATHALA ALUVA -683561

CS 2024

Sl No	Name	Admission No	Admission Quota
1	AABID N BASHEER	B24216	Management Quota
2	AAYISHA NIZAM	B24194	NRI
3	ABAN T N	B24226	Management Quota

4	ABDUL AHAD K A	B24215	Management Quota
5	ABHIJITH M L	B24429	Merit
6	ADHILA FATHIMA K U	B24086	Management Quota
7	ADHILSHA ANSAR	B24118	Management Quota
8	AFNA FATHIMA	B24128	Management Quota
9	AHSANA BANIYA A M	B24020	NRI
10	AHSANA NASAR U N	B24480	Merit
11	AIN SHAMSUDHEEN	B24405	Merit
12	AISWARYA LAKSHMI ANIL	B24171	Management Quota
13	AJMAL T H	B24478	Merit
14	AJNA K U	B24411	Merit
15	AKASH K K	B24241	Merit
16	ALEENA JOSH Y	B24046	NRI
17	ALFIYA FATHIMA K R	B24255	Management Quota
18	ALIYA ASHARAF	B24181	Management Quota
19	ALTHAF V N	B24011	Management Quota
20	AMAL LENIN	B24446	Merit
21	AMAL VINAYAK M V	B24445	Merit
22	AMAN ARSHAN M A	B24402	Merit
23	AMEEN JAMAL	B24303	Management Quota

24	AMEERUNNIZA A A	B24034	Management Quota
25	ANANDHAKRISHNAN M R	B24430	Merit
26	ANANTHAKRISHNAN. T .P	B24056	NRI
27	ANSILA K N	B24074	Management Quota
28	ANUSREE M R	B24065	Management Quota
29	ASHNAMOL KADER	B24008	Management Quota
30	ASNA FATHIMA H	B24416	Merit
31	ASNA ZAINAB BINTH MUNEER	B24473	Merit
32	ATHULYA C G	B24005	Merit
33	AYESHA AZEEM ANCHAMPARUTHI	B24002	Management Quota
34	AYISHA SHIRIN M N	B24238	Management Quota
35	AYSHA K THAJUDEEN	B24391	Merit
36	DHILBAR SULTHAN.R	B24399	Merit
37	DHYAN RAJESH JOHN	B24004	Management Quota
38	FAHMI PALAT	B24014	Management Quota
39	FAREEDA C A	B24414	Merit
40	FARHA FATHIMA P J	B24006	NRI
41	FARHA FATHIMA P.R	B24010	Management Quota
42	FARHANA MOL K.M	B24015	NRI
43	FASAL P N	B24001	NRI

44	FATHIMA AFSAL	B24274	NRI
45	FATHIMA ANEESA	B24057	Merit
46	FATHIMA FARHANA M A	B24096	Management Quota
47	FATHIMA NAHAN N A	B24032	Management Quota
48	FATHIMA NEHARIN	B24007	NRI
49	FATHIMA SANA V R	B24091	Management Quota
50	FATHIMA T S	B24192	Merit
51	FATHIMA V K	B24417	Merit
52	FATHIMA ZAHRA	B24037	Merit
53	FAYAS MUHAMMED V J	B24024	Management Quota
54	FIDA FATHIMA C S	B24090	Management Quota
55	FIDA FATHIMA M S	B24240	NRI
56	FIDEL MOHAMED T S	B24186	Merit
57	FIZA MEHAK K K	B24475	Merit
58	GOUTHAM KRISHNA M M	B24454	Merit
59	GOVIND DIVAKAR	B24045	Management Quota
60	HAMDI ABDUL NAJEEB	B24315	NRI
61	HAMNA E H	B24042	Management Quota
62	HIBA FATHIMA K A	B24038	Management Quota
63	INZAM IQBAL M M	B24071	NRI

64	JUBNA BINTH HYDROSE	B24030	Merit
65	JUVVAIRIYA P R	B24436	Merit
66	LAKSHMI N A	B24018	Management Quota
67	LIBIN JOSE	B24150	NRI
68	MALAVIKA MURUKESAN	B24404	Merit
69	MARIYA JOSEPH	B24052	Management Quota
70	MARIYAM ASHFAK	B24035	Management Quota
71	MEGHNA R KARTHA	B24403	Merit
72	MILANA P K	B24409	Merit
73	MISRIYA P N	B24044	Management Quota
74	MOHAMMED ADHNAN	B24415	Merit
75	MOHAMMED AKMAL P S	B24310	Management Quota
76	MOHAMMED ASLAM K.A	B24072	NRI
77	MOHAMMED FAYIS M S	B24022	Merit
78	MOHAMMED SHAMIL	B24406	Merit
79	MOHAMMED SUHAIL P M	B24036	Merit
80	MOHAMMED T M	B24476	Merit
81	MUHAMMAD BILAL B	B24139	NRI
82	MUHAMMED AFNAN K	B24400	Merit
83	MUHAMMED ASIF M B	B24239	Management Quota

84	MUHAMMED DAAMIR P. S	B24051	Management Quota
85	MUHAMMED FAYIZ	B24462	Merit
86	MUHAMMED KAIF	B24401	Merit
87	MUHAMMED SAID AMAN	B24019	Management Quota
88	MUHAMMED SALIH T M	B24029	Management Quota
89	MUHAMMED SHAHEEM T	B24481	Merit
90	MUHAMMED SUHAIL V S	B24410	Merit
91	MUHAMMED THOUFEEK	B24463	Merit
92	NAJID NOUSHAD	B24028	NRI
93	NAZREEN SALEEM	B24424	Merit
94	NAZRIN V N	B24099	Management Quota
95	NEETHU. M	B24407	Merit
96	NEHRIN A	B24222	NRI
97	NIHAL M V	B24485	Merit
98	NIZAAM HASSAN	B24033	NRI
99	NOURIN N M	B24422	Merit
100	P A AALAM ZYN	B24152	Merit
101	P A MUHAMMED ZAHIR	B24143	Management Quota
102	P M MUHAMMED SIDAN	B24474	Merit
103	PARVATHY SANTHOSH	B24053	Management Quota

104	RAIHANA U K	B24009	Merit
105	RAISA FATHIMA M.S	B24085	NRI
106	RAJAB V	B24482	Merit
107	RAMEEZA M B	B24199	NRI
108	RIFANA FATHIMA K S	B24027	Management Quota
109	RUMANA RAHIM	B24435	Merit
110	SAFWAN BIN AMJAD	B24026	Management Quota
111	SANA AYSHA K A	B24003	Merit
112	SANA FATHIMA	B24013	NRI
113	SANA RASSAK	B24084	Management Quota
114	SANA V N	B24049	Management Quota
115	SHEHIN SHABEER	B24413	Merit
116	SHERIN FATHIMA	B24442	Merit
117	SHIFANA FATHIMA K A	B24043	NRI
118	SHINTA A S	B24023	Management Quota
119	SIYANA SALAM	B24025	Management Quota
120	SULTHANA THAZNEEM E A	B24073	Merit
121	T A HABEEBA	B24440	Merit
122	THAMEEM AHAMMED	B24107	Management Quota
123	V M MUHAMMED ASIF	B24016	Management Quota

124	YASHNA NAZRIN K S	B24070	Merit
125	ZAHWA V S	B24047	Management Quota
126	ZAINABA HADHIYA	B24039	NRI

EC 2024

Sl No	Name	Admission No	Admission Quota
1	AADHILA FATHIMA. P. N.	B24142	Management Quota
2	ABDUL BASITH P	B24484	Merit
3	ADHILA JASMIN V A	B24058	NRI
4	ADNAN ASHRAF	B24466	Merit
5	AFZAL ASLAM	B24433	Merit
6	AISHA HIDHA P K	B24069	NRI
7	AL AMEEN ANWAR	B24061	Management Quota
8	ALFAJ C U	B24147	Management Quota
9	ANJANA K P	B24294	Management Quota
10	ANUSREE MOHANAN	B24156	NRI
11	ASHNA K S	B24067	Management Quota
12	EPHRON ANTONY	B24062	Management Quota
13	FATHIMA C H	B24063	NRI
14	FATHIMA NAZRIN P S	B24055	Merit
15	FAZIL C A	B24080	Management Quota

16	FEMINA C M	B24068	Merit
17	HALA FATHIMA	B24060	Management Quota
18	HANAN KABEER	B24093	Management Quota
19	HASHIR V	B24277	Merit
20	JASMIN R	B24234	NRI
21	JAVAD KK	B24276	Merit
22	MOHAMMED ARFAN K	B24059	NRI
23	MOHAMMED IRFAN	B24420	Merit
24	MUHAMMAD HIRSHAM T S	B24064	Management Quota
25	MUHAMMED AMAN	B24281	Management Quota
26	MUHAMMED NAZIF P S	B24081	NRI
27	MUHAMMED THWALIB S	B24138	Management Quota
28	MUHSENA K H	B24201	Management Quota
29	REHAAN P R	B24419	Merit
30	SAFIYA ALI	B24200	Management Quota
31	SUMAYYA K S	B24098	NRI
32	ZIYA RAFEEQUE	B24230	NRI

EE 2024

SI No	Name	Admission No	Admission Quota
1	ABIJITH RAJESH	B24188	NRI

2	ABOBACKER SIDHIQUE M A	B24189	NRI
3	AHAMMED JEHSIN K A	B24328	NRI
4	ALAN SHAIJU	B24439	Merit
5	ANTONY SHARON SEBASTIAN	B24267	NRI
6	ANWAR SHA ALI	B24340	NRI
7	ARUN K R	B24443	Merit
8	ASIYA BEEVI V.B	B24129	NRI
9	BILAL RAHMAN C S	B24134	NRI
10	FASNA E S	B24316	Merit
11	FATHIMA DIYA O B	B24304	NRI
12	FATHIMATHUL MISIRIYA . S . S	B24372	Management Quota
13	HANA FATHIMA M S	B24285	NRI
14	HIBA FATHIMA V.R	B24130	Management Quota
15	JUBAIRIYA LATHEEF	B24308	Merit
16	MINHAJ MUJEEB(Old Name: P M MUHAMMED MINHAJ)	B24330	Merit
17	MOHAMMED SHAHBAS E P	B24270	NRI
18	MUHAMMED FAYAS C M	B24305	NRI
19	MUHAMMED SALIH N N	B24333	NRI
20	MUHAMMED SWALIH S	B24249	NRI
21	MUHAMMED YASEEN	B24227	NRI

22	NABEEL K N	B24284	NRI
23	NADEEM SHARAF M S	B24120	NRI
24	NEVIN CLEETUS	B24127	NRI
25	PARVATHY BIJU	B24309	NRI
26	RAZIN ABDUL RAHIM	B24259	Management Quota
27	SABIDH S	B24097	NRI
28	SHAHABAS AMAN K L	B24264	NRI
29	SREYA K C	B24452	Merit
30	THOUFEEQUE RAHMAN V S	B24302	NRI
31	VAISHNAV M B	B24088	Merit

ME 2024

Sl No	Name	Admission No	Admission Quota
1	AADIL P ABDUL SALAM	B24159	NRI
2	ABDULLA SIRAJ	B24237	NRI
3	ABHINAV LENEESH	B24131	Merit
4	ABHIRAMI M R	B24212	NRI
5	ADHITHIAN K S	B24185	Management Quota
6	ADITHYAN UNNIKRISHNAN	B24283	NRI
7	ADNAN T A	B24154	NRI

8	AHMAD YASEEN K S	B24221	Merit
9	AHMED ALI MINHAI Z	B24211	NRI
10	AL AMEEN P N	B24162	NRI
11	AMAL SAALIH FAISAL	B24319	Merit
12	ANAND ANILKUMAR	B24357	NRI
13	ANAY BIJOY	B24205	Management Quota
14	APARNA M P	B24136	NRI
15	ARJUN V A	B24335	Merit
16	ARSHAD K ANAS MUHAMMED	B24184	NRI
17	DON SHIBU	B24209	NRI
18	FADHIL P F	B24390	NRI
19	HIBA FATHIMA K A	B24180	NRI
20	IBRAHIM P M	B24231	Management Quota
21	JASIL XAVIER P J	B24133	NRI
22	JESWIN P J	B24441	Merit
23	JOYAL BINU	B24300	NRI
24	JUDESON BIVERA	B24179	NRI
25	LASIN RAHMAN U K	B24311	NRI
26	M KOWSHIK	B24183	Management Quota
27	MARWAN NALARAKKETTIL UNDA	B24198	NRI

28	MOHAMMED AFSAL S K	B24418	Merit
29	MOHAMMED RIZAAL	B24217	NRI
30	MOHAMMED SAMJID P.T	B24314	Management Quota
31	MOHAMMED ZAYAN F	B24204	NRI
32	MUHAMED NABEEL MP	B24459	Merit
33	MUHAMMED ALTHAF M N	B24196	NRI
34	MUHAMMED ASLAH THEK MOULANA VEED	B24295	NRI
35	MUHAMMED AZHAD A S	B24161	Management Quota
36	MUHAMMED BASHEER	B24312	NRI
37	MUHAMMED DANISH C T	B24146	NRI
38	MUHAMMED FIROZ R H	B24163	NRI
39	MUHAMMED IRFAN K S	B24271	NRI
40	MUHAMMED RAAZI T R	B24202	NRI
41	MUHAMMED SAHAL M S	B24206	NRI
42	MUHAMMED SAKKIR K L	B24246	NRI
43	MUHAMMED SHAFI K S	B24141	NRI
44	MUHAMMED SINVAN	B24322	Management Quota
45	MUHAMMED YASIN P T	B24158	NRI
46	MUHAMMED YASIN V A	B24175	NRI
47	NEBIN NOUSHAD	B24307	Management Quota

48	P A MOHAMMED FARIS	B24203	NRI
49	PRANAV KONNACKAL	B24256	NRI
50	SAFWANUL HAQ	B24157	NRI
51	SAHIL MOHAMMED K M	B24299	Management Quota
52	SALMON B	B24260	NRI
53	SAMJITH KANNAN	B24169	NRI
54	SHAMIL MOHAMMED	B24447	Merit
55	SHEFFIN SHEREEF	B24165	NRI
56	SOORAJ K S	B24262	Merit
57	STEEN DAVID	B24236	Management Quota
58	SUHAIL P A	B24137	NRI
59	UMAR MUKTHAR M A	B24174	Management Quota
60	VARNA K CARMEL	B24301	NRI

RA 2024

SI No	Name	Admission No	Admission Quota
1	A R SHAIK ABDUL RAHMAN	B24115	NRI
2	ADHWAITH V M	B24431	Merit
3	ADITHYAN C R	B24112	NRI
4	ADUL SAJID P	B24331	NRI
5	AL AMEEN K S	B24354	NRI

6	ANOOP . R.B	B24384	NRI
7	ANSILA K S	B24125	NRI
8	ARJUN BINOJ	B24111	Management Quota
9	ASHISH PIUS	B24329	NRI
10	ATHIRA THYAGARAJAN	B24254	NRI
11	DEVANARAYANAN A	B24102	NRI
12	FATHIMA FIDHA	B24313	NRI
13	FATHIMA ZEBA	b24428	Merit
14	HAMITHA FATHIMA	B24103	NRI
15	JEESON VARGHESE	B24100	Management Quota
16	JIYAD KAMAL	B24121	NRI
17	MOHAMMED ASIF	B24148	Management Quota
18	MOHAMMED FARAZ M N	B24117	NRI
19	MOHAMMED IBAD N A	B24116	Management Quota
20	MOHAMMED IQBAL.P.A	B24108	NRI
21	MUHAMMED HUSSAIN C A	B24048	Management Quota
22	MUHAMMED SAEED K B	B24123	Merit
23	NASMINA SUBAIR	B24104	Merit
24	NEHRIN SALMAN	B24106	Management Quota
25	RIFANA ALIYAR	B24193	NRI

26	SALMAN FARIS	B24248	Merit
27	SAYED FAZAL IRSHAD THANGAL. K	B24453	Merit
28	SNEHA RAJ . K	B24434	Merit
29	SYED AHTESHAAMUL HUSSAIN	B24375	Management Quota
30	ZAHAN USMAN	B24066	NRI
31	ZANIN P ZACHARIA	B24105	Management Quota
32	ZOONI MIDHHA V S	B24214	Management Quota

SF 2024

SI No	Name	Admission No	Admission Quota
1	ABHINAV PRAKASH	B24101	NRI
2	ABHISHEK B	B24251	Management Quota
3	ADIL MUHAMMED K A	B24075	NRI
4	ADWAITH PADMARAJ	B24250	NRI
5	AFHAM JAREESH C P	B24347	Management Quota
6	AFSAL NAJEEM	B24113	NRI
7	ALAN K JOSEPH	B24170	NRI
8	DHYAN KRISHNA K V	B24456	Merit
9	EBIN JOHNSON	B24257	NRI
10	HASHIR ALI	B24109	NRI
11	INDRAJITH N	B24077	Management Quota

12	KASHINATH V G	B24292	Management Quota
13	KISHOR RAJ	B24083	Management Quota
14	MANU CHINDHANAN V	B24082	NRI
15	MOHAMMED ADNAN T S	B24327	NRI
16	MOHAMMED ASIF E R	B24094	NRI
17	MOHAMMED IHSAN N	B24149	NRI
18	MOHAMMED RAMEEZ P A	B24243	NRI
19	MUHAMMAD MUSTHAFA A A	B24124	NRI
20	MUHAMMED AMEER	B24219	NRI
21	MUHAMMED ANSARI K N	B24210	NRI
22	MUHAMMED RAZIQ V R	B24078	NRI
23	MUHAMMED RUSSAL K A	B24079	NRI
24	MUHAMMED SALMAN K S	B24119	NRI
25	MUHAMMED SHAMIL C P	B24218	NRI
26	MUHAMMED SHIJAS V	B24287	NRI
27	NIHAAL NAZEER	B24229	Management Quota
28	S SHARUKHRAJ	B24114	NRI
29	SAIRAM.K	B24356	Merit
30	SHAHUL K Y	B24076	NRI
31	SHAIK KHALID	B24334	NRI

32	SHANJU SIVA S S	B24455	Merit
----	-----------------	--------	-------

KMEA ENGINEERING COLLEGE, EDATHALA -683561

M.Tech Computer Aided Structural Engineering 2024

SI No	Name	Admission No	Admission Quota
1	ANJAL AKBAR	M24016	Management
2	ASEEM VAHAB V A	M24021	Management
3	DHANOOP M G	M24010	Management
4	FARISHA V J	M24008	Management
5	IRSHAD EBRAHIM	M24007	Management
6	PRANAV MOHANAN	M24022	Management
7	SANISH K S	M24009	Management
8	SETHULAKSHMI SALIM K	M24024	Merit
9	THASLEEMA NASRIN	M24002	Management

M.Tech Computer Science and Engineering 2024

SI No	Name	Admission No	Admission Quota
1	AJAY A S	M24006	Management Quota
2	ALAN K ANIL	M24014	Management Quota
3	DHANYA SREE M S	M24018	Management Quota
4	FARSANA FATHIMA N A	M24003	Management Quota
5	FASEEHA. A.Y	M24015	Management Quota
6	GREESHMA A K	M24017	Management Quota
7	JENIN JOSEPH	M24013	Management Quota
8	MUHSINA.E.U	M24004	Management Quota
9	SHAFNA E H	M24025	Management Quota

M.Tech Communication Engineering 2024

SI No	Name	Admission No	Admission Quota
1	ANJALI.S	M24012	Management Quota

M.Tech Power Electronics 2024

SI No	Name	Admission No	Admission Quota
1	FATHIMA SHABU	M24005	Management Quota
2	HARI KRISHNA	M24001	Management Quota

M.Tech Industrial Engineering and Management 2024			
SI No	Name	Admission No	Admission Quota
1	HABEEB MUHAMMED T.M	M24019	Management Quota
2	MUHAMMED NIHAL V K	M24020	Management Quota
3	MUHAMMED SHA K.M	M24011	Management Quota
MCA 2024 ADMISSION			
SI No	Name	Admission No	Admission Quota
1	AISWARYA . R . NAIR	MCA2402	Merit
2	AL AMEEN SHAH P S	MCA2411	Management Quota
3	ASNA R .N	MCA2409	Merit
4	ATHULRAJ P. S	MCA2408	Management Quota
5	HANA NASREEN	MCA2401	Merit
6	JERIN TOM	MCA2406	Merit
7	MARIAM NOORA	MCA2407	Merit
8	NANDANA K RAJAN	MCA2403	Merit
9	SEENA . S	MCA2410	Management Quota
10	SHEFA MOL V M	MCA2412	Management Quota
11	SHEMINA T S	MCA2404	Management Quota